The Forest

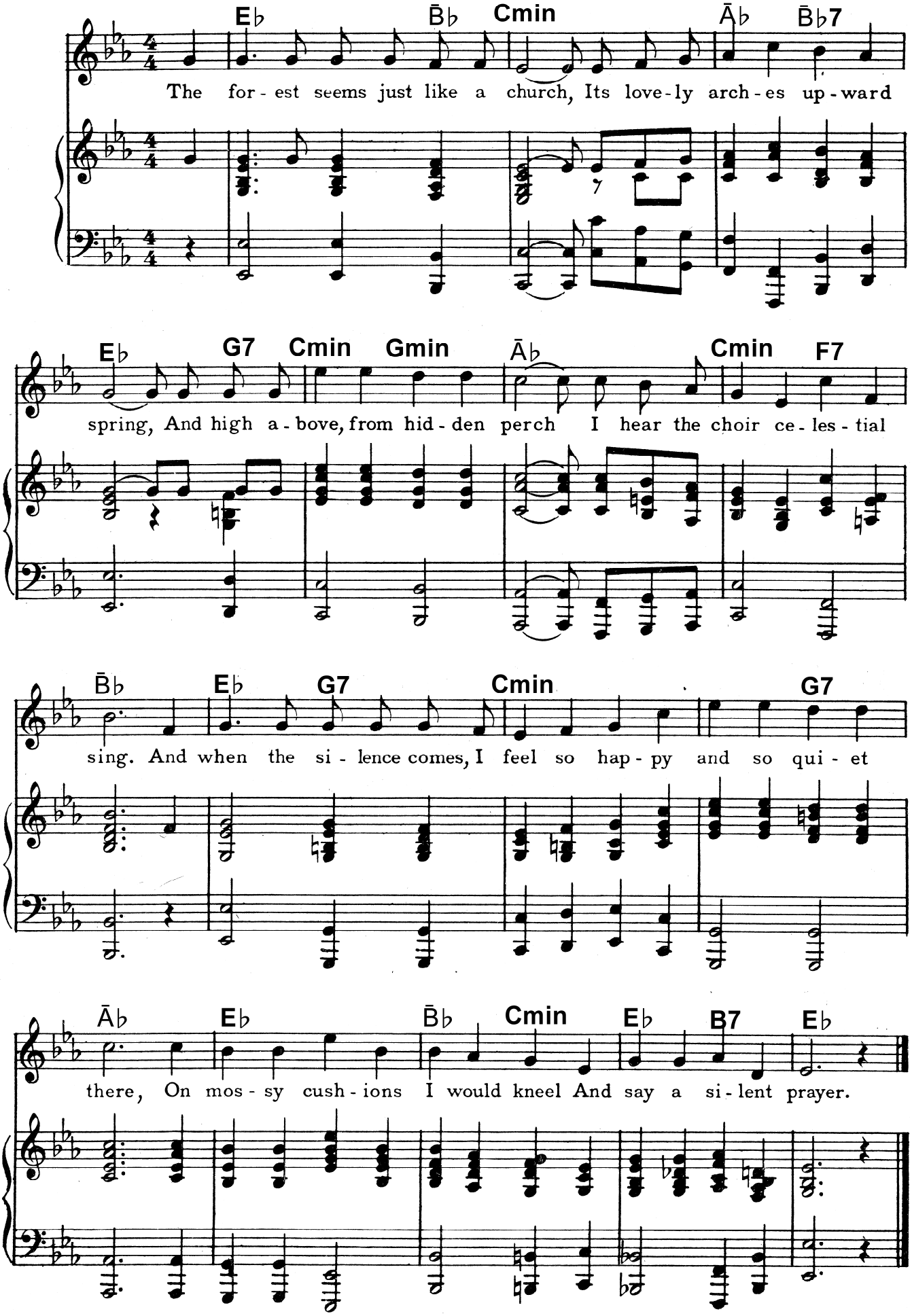
E♭ B♭ Cmin A♭ B♭7
The for - est seems just like a church, Its love - ly arch - es up - ward
E♭ G7 Cmin Gmin A♭ Cmin F7
spring, And high a - bove, from hid - den perch I hear the choir ce - les - tial
B♭ E♭ G7 Cmin G7
sing. And when the si - lence comes, I feel so hap - py and so qui - et
A♭ E♭ B♭ Cmin E♭ B7 E♭
there, On mos - sy cush - ions I would kneel And say a si - lent prayer.