# First Duet
## Primo
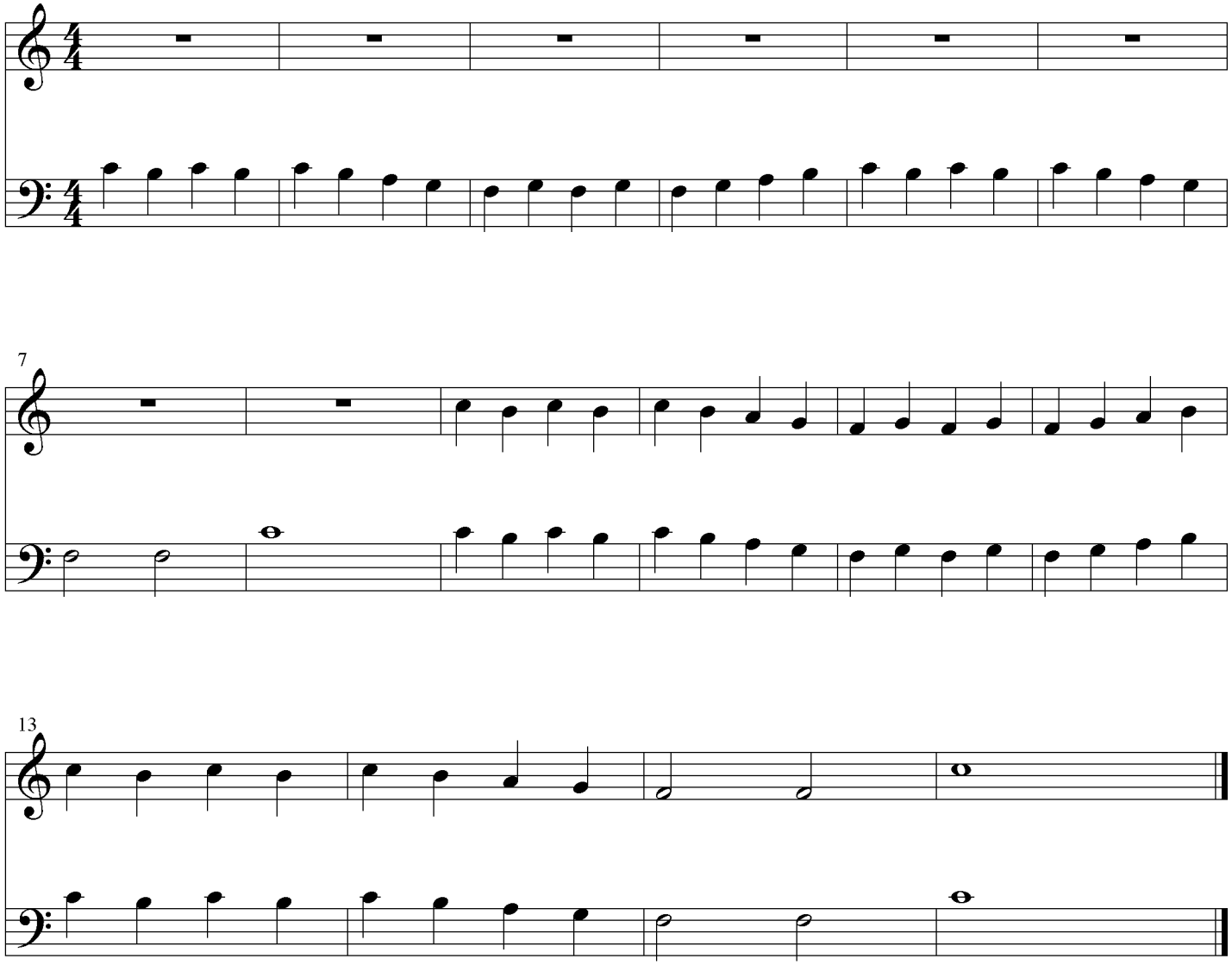
Patsy Stevens